

RADICAL CONCEPT

Community Center for 200 children and staff.

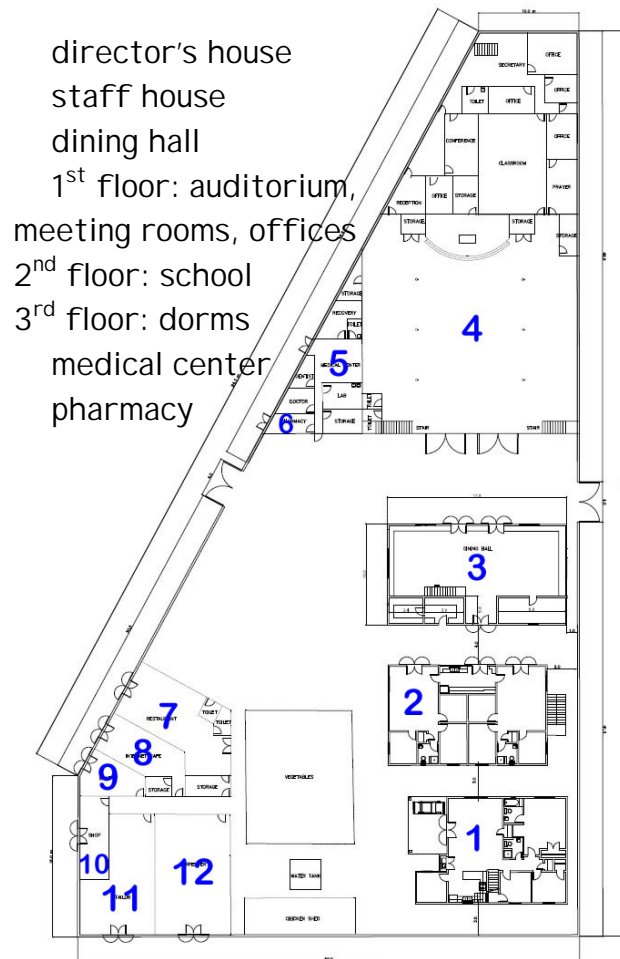

7-12 restaurant, internet café, bakery, store, tailor, carpenter

Total costs: \$1.315,000
Time frame: June 2007-Nov 2011

BUILT - June 2007-April 2008

Well & water tower	32,000
Wall around property	22,000
Staff house	56,000
Solar power system	38,000

BEING BUILT NOW - April-Nov 2008

Dining hall	53,000
STILL NEEDED	17,000

YET TO BE BUILT - Nov 2008-Nov 2011

Director's house	57,000
First floor	375,000
Second floor (school)	273,000
Third floor (dorms)	300,000
(Work)shops 7-12	68,000
Solar power system expansion	41,000

Current updates on the progress of the construction can be found online at

www.healing2thenations.net

For your tax deductible donations to this project make your checks out to **CTC** and add a note that it is for **Claudia Wintoch - construction**, then send it to:

Christ Triumphant Church
PO Box 2282
Lee's Summit, MO 64063

Dr. Claudia R. Wintoch is a member of *Harvest International Ministries* (Dr. Che Ahn) and *Fresh Fire Ministries International* (Todd Bentley).



and

Centre
apostolique
alien

changing a

NATION

by building a

COMMUNITY CENTER

with

ORPHANAGE

SCHOOL

MEDICAL CENTER

(WORK)SHOPS



MALI

- In the 10/40 window in the heart of West Africa.
- Twice the size of Texas.
- Fifth-poorest nation in the world.
- Average annual income \$190.
- Two thirds (semi)desert.
- Two thirds farming.
- Two thirds of the 13 million people under the poverty line.
- Only Muslim nation with religious freedom.
- 90% Muslim, 9% pagan.
- Half the population under 15.
- Life expectancy 47 years.
- Women and children not valued.
- 1.5 out of 4 children never turn 5.
- Polygamy, female circumcision, forced child marriages.



PROPERTY in the capital of Bamako

- Ø Bamako with 2.2 million inhabitants
- Ø growing by 200,000 people a year
- Ø thousands of street children
- Ø child trafficking, forced labor, child sacrifices
- Ø concept of orphanage unknown



- Ø property in Yirimadio
- Ø on the edge of town
- Ø on the foot of a hill
- Ø new developing part of town
- Ø no electricity, no water, no telephone
- Ø property deeded to *Centre Apostolique Malien* by government



- v founded by Dr. Claudia R. Wintoch in Nov 2004
- v full gospel community center
- v church services
- v Bible School
- v weekly street children's program
- v food & lodging for street children
- v feeding and clothing street children and the poor
- v orphanage with former street children
- v children's sponsorships
- v outreach into villages with no Christian witness
- v church planting in rural areas
- v partnerships with local pastors in village settings
- v adult literacy program
- v outreaches with healing prayer and medical care

